3b
ND
653
.G7
A4
1920

Vincent van Gogh
Exhibition

Digitized by the Internet Archive
in 2016

https://archive.org/details/vincentvangoghex00gogh

Oil Paintings
Water Colors
Drawings
Lithographs

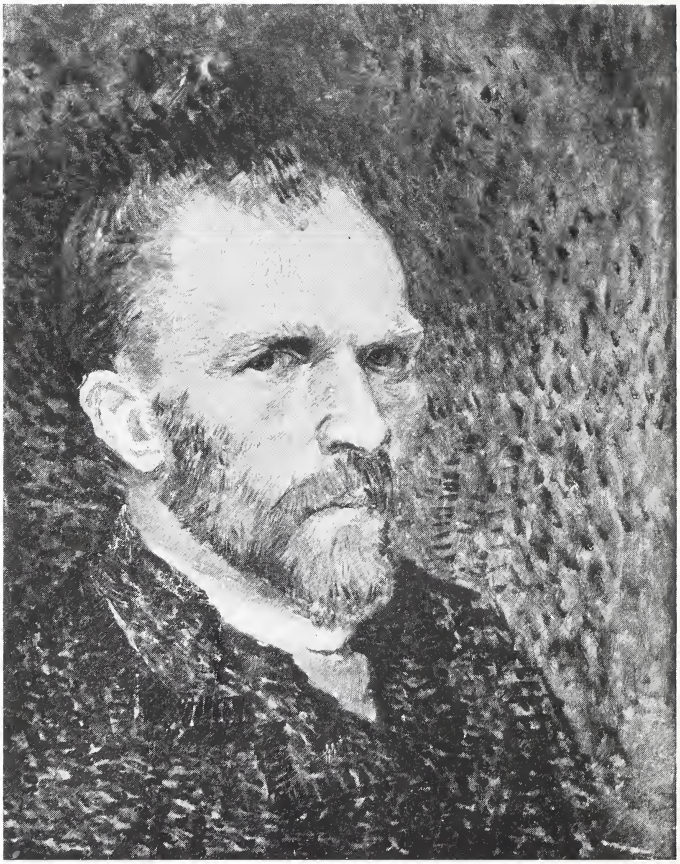

Self Portrait
Catalogue Number 64

Vincent van Gogh Exhibition

October Twenty-third
1920

Catalogue with
Half-tone Reproductions and Color Plate

Price 75 Cents

MONTROSS GALLERY
550 FIFTH AVENUE
NEW YORK

Copyright 1920
N. E. Montross

Catalogue Number 52

Vincent van Gogh

1853–1890

Gallery One

Water Colors, Drawings and Lithographs

1 Weaver (*Water Color*)
2 Woman Digging Potatoes
3 Winter—Garden
4 View of Mt. Major-Arles
5 Le Rocher
6 Boulevard de Clichy (*Colored Chalk*)
7 Hospital at Arles (*Water Color*)
8 Sorrow (*Lithograph*)
9 Moulin de la Galette
10 Pool at Nuenen
11 Tower Mt. Major (*Purple*)
12 Moor with Heather (*Purple*)
13 Village of St. Marie
14 Auction of Timber in Brabant
15 Woman near the Fire (*Water Color*)
16 Peach Tree in Bloom (*Water Color*) Unique
17 Nude Study
18 Vegetable Gardens at Loosduinen
19 Cemetery at Nuenen
20 Old Woman
21 Winter—Landscape, St. Rémy
22 Woman near the Fire
23 Woman Baking Cakes
24 Head of a Woman
25 Before the Soup Kitchen (*Water Color*)
26 Landscape with Mill
27 Old Man (*Lithograph*)
28 Basket Weaver (*Lithograph*)
29 Old Man near the Fire (*Lithograph*)
30 Coffee Drinker (*Lithograph*)
31 Cornsheaves, Birds and Mill
32 Reaper
33 Woodcutter
34 Sower
35 Landscape with Farm

Gallery Two

Oil Paintings

36 Bible
37 Landscape—Auvers
38 Japanese Fantasy
39 Cavern
40 Chair
41 Shoes
42 Autumn Landscape
43 Ears of Corn with Flowers
44 Sousbois
45 Corn—Sheaves
46 Sower
47 Sower (with sun)
48 Garden of Daubigny
49 Olive Orchard
50 Landscape
51 Moulin de la Galette
52 Young Girl (*Blue Background*)
53 Italian Girl
54 Olives
55 Diggers (*Millet*)
56 Grapes
57 Zouave
58 Restaurant Cristal, Paris
59 Painters' House at Arles
60 Plow (*Millet*)
61 Portrait of a Man
62 Still Life—Jug and Lemons
63 Postman
64 Self Portrait
65 Crab
66 Park in Autumn
67 Birds' Nests

Catalogue Number 36

Catalogue Number 22

Catalogue Number 17

Catalogue Number 24

Catalogue Number 62

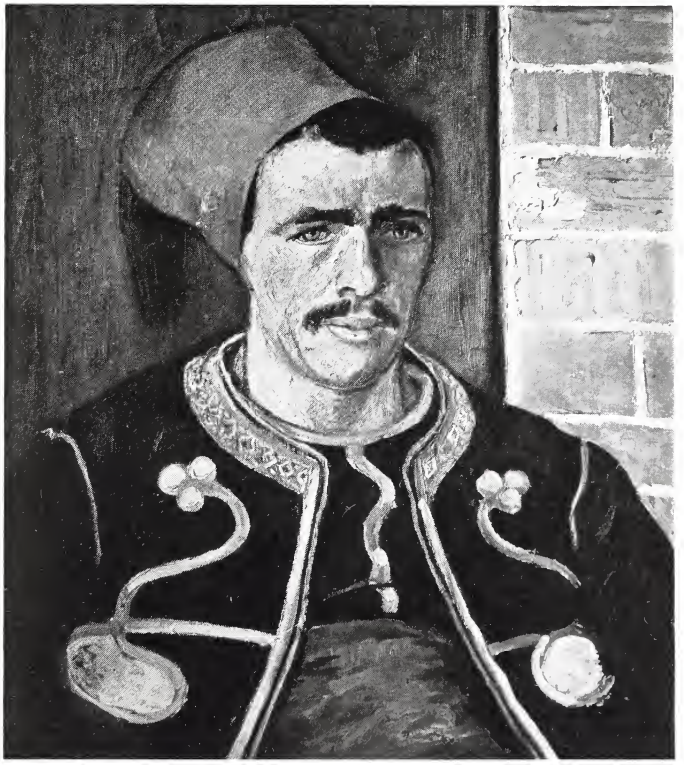

Catalogue Number 57

Catalogue Number 38

Catalogue Number 61

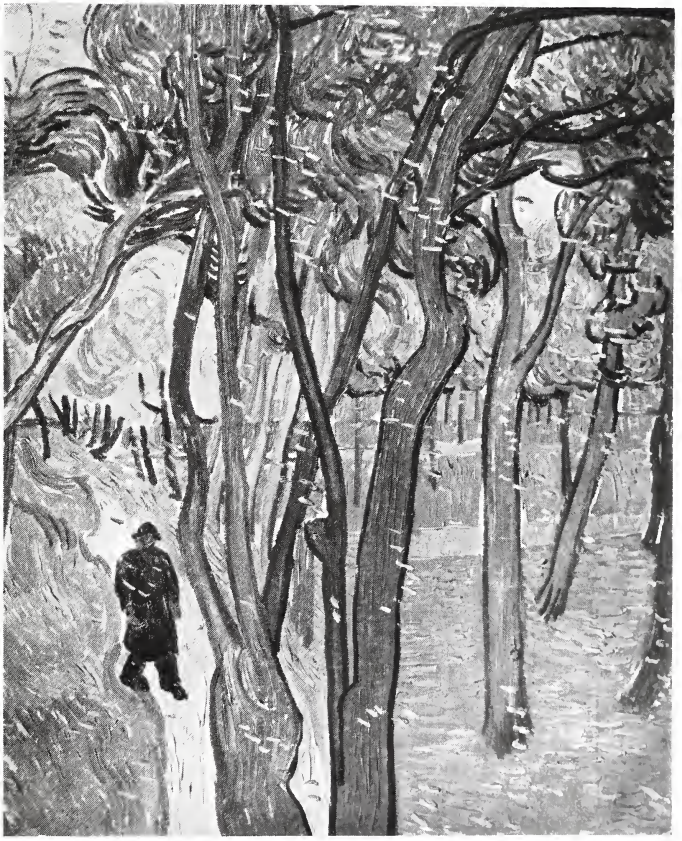

Catalogue Number 42

Catalogue Number 53

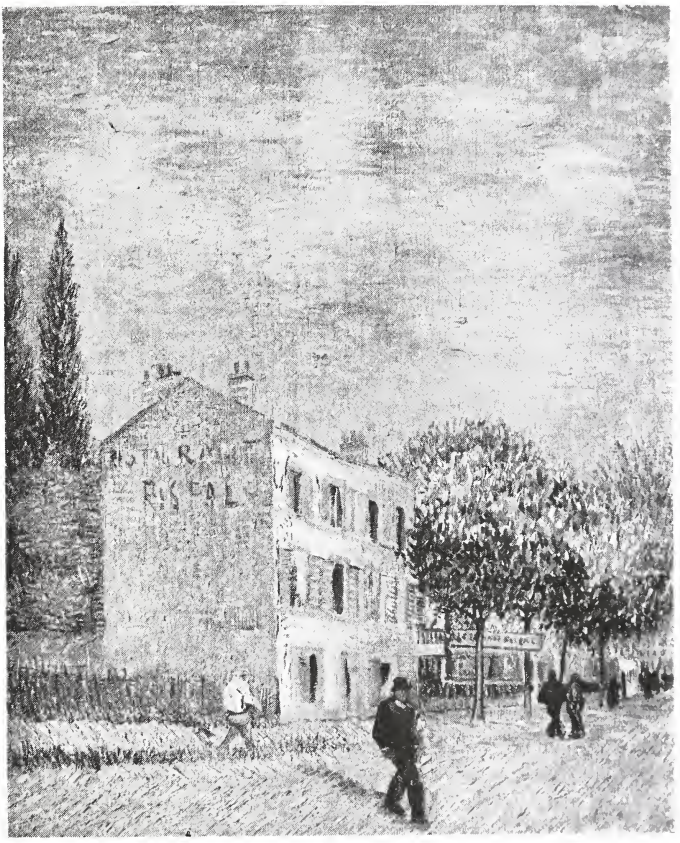

Catalogue Number 58

Catalogue Number 63